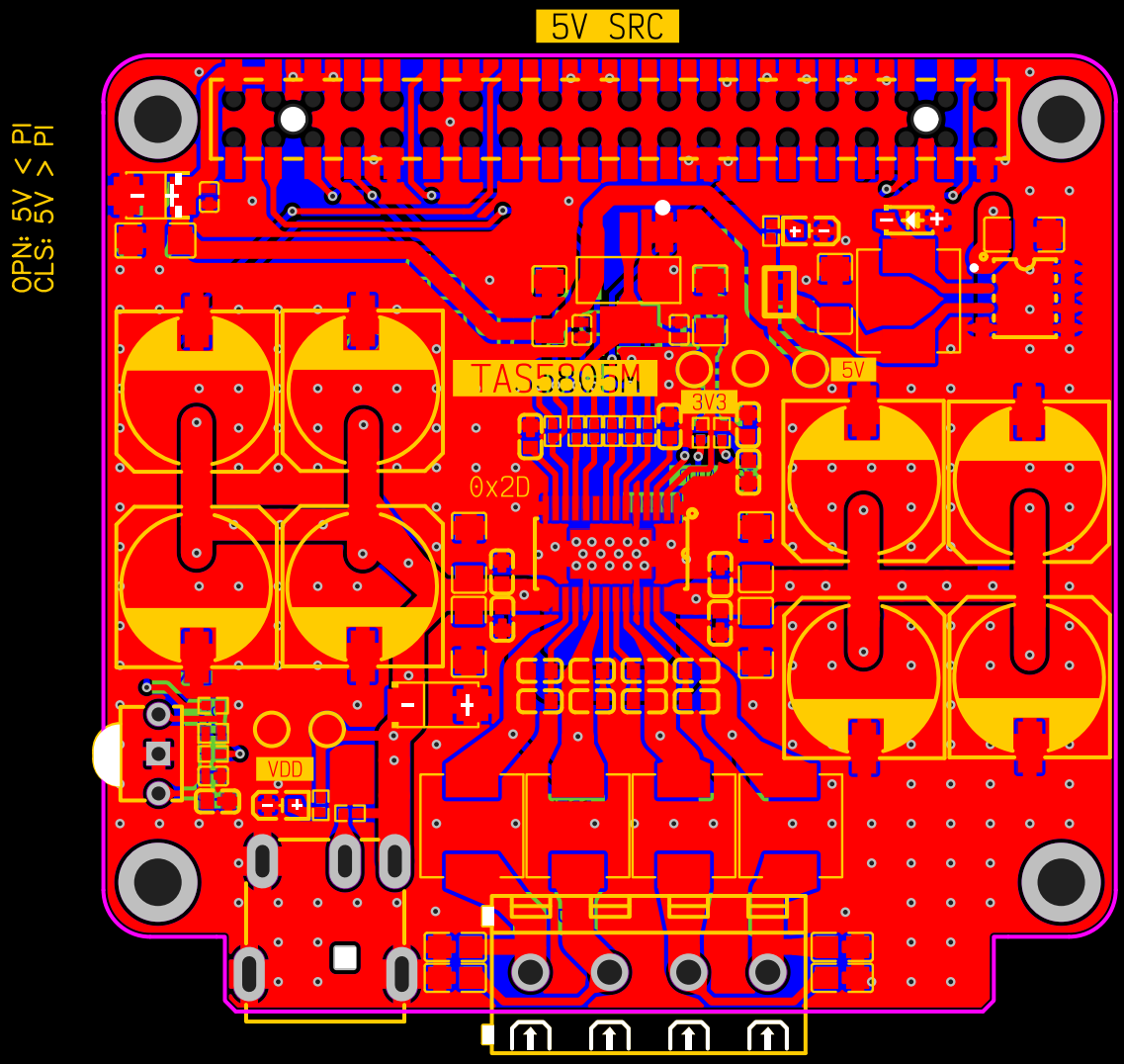
5V SRC
OPN: 5V < PI
CLS: 5V > PI
TAS5805M
3V3
5V
0x2D
VDD